

PLAN SHOWING THE PROPOSED RESIDENTIAL BUILDING IN
 R.S. NO 133, AT V. NO 169, PEERKAN KARANAI VILLAGE, PLOT NO 9,
 SAIDAPET TK, CHINGLEPUT Dt. SCALE: 1" = 8'-0" (1:100)

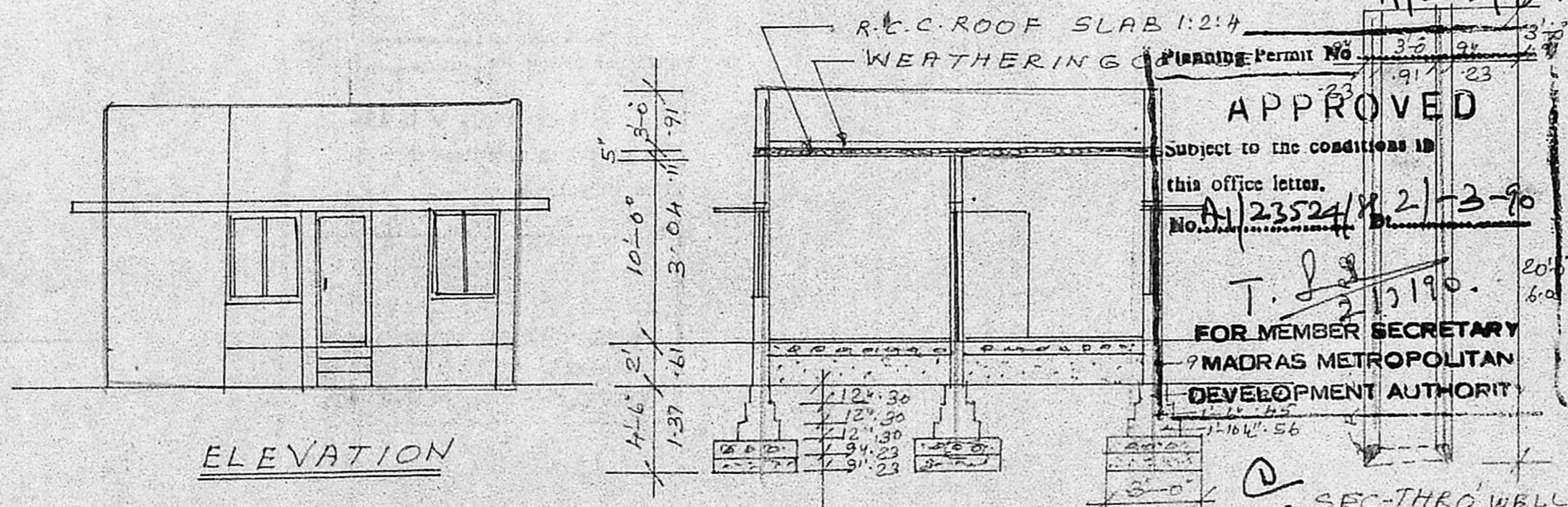

ELEVATION

SECTION ON AB

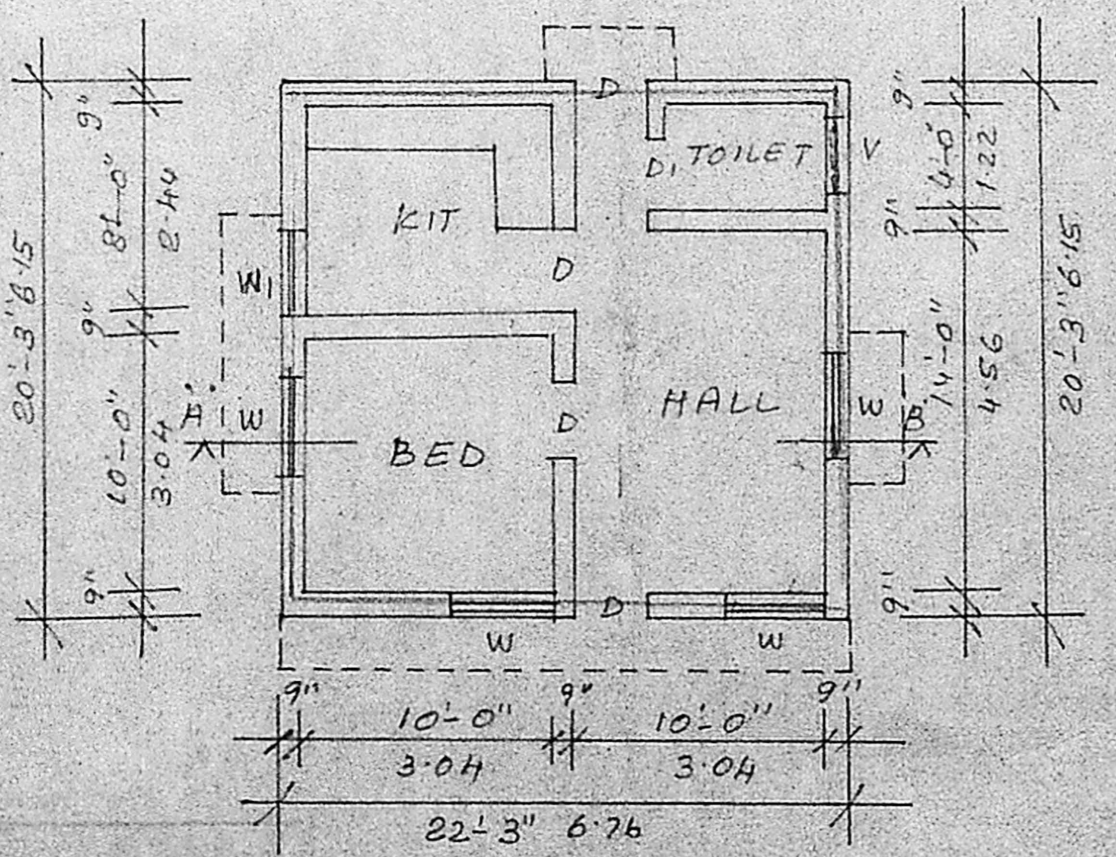
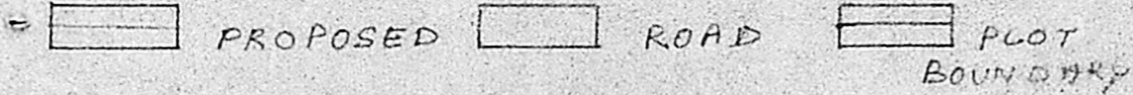

PLAN

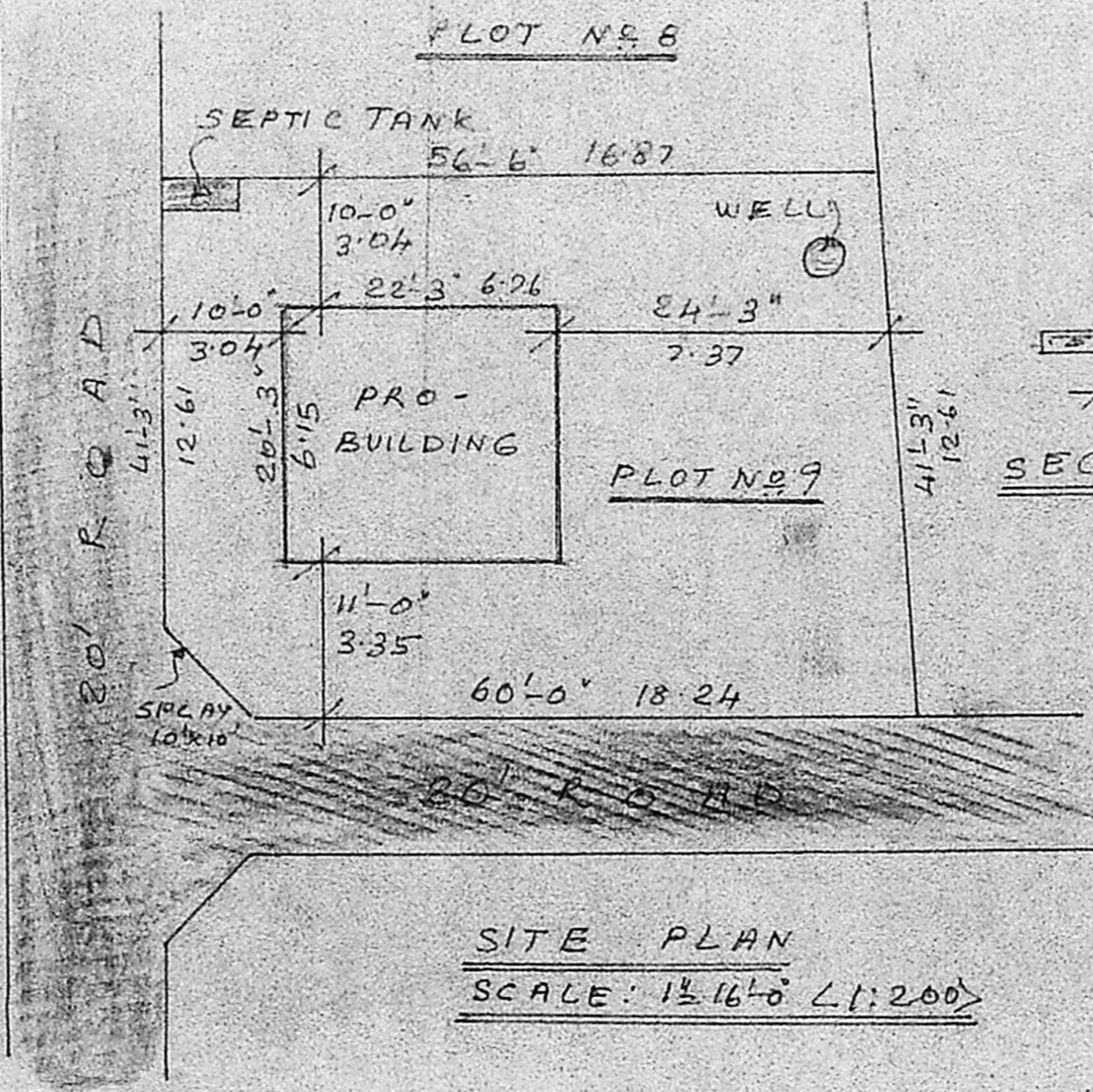

SITE PLAN
 SCALE: 1" = 16'-0" (1:200)

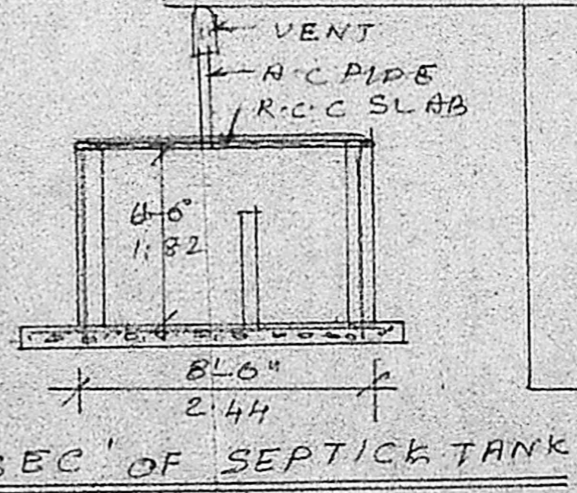

SCHEDULE OF JOINERY

D - DOOR	- 3'-0" x 7'-0"	.91 x 2.10
D ₁ - DOOR	- 2'-6" x 6'-0"	.75 x 1.82
W - WINDOW	- 4'-0" x 4'-6"	1.22 x 1.37
W ₁ - WINDOW	- 3'-0" x 4'-6"	.91 x 1.37
V - VENTILATOR	- 3'-0" x 2'-0"	.91 x .61

OWNER

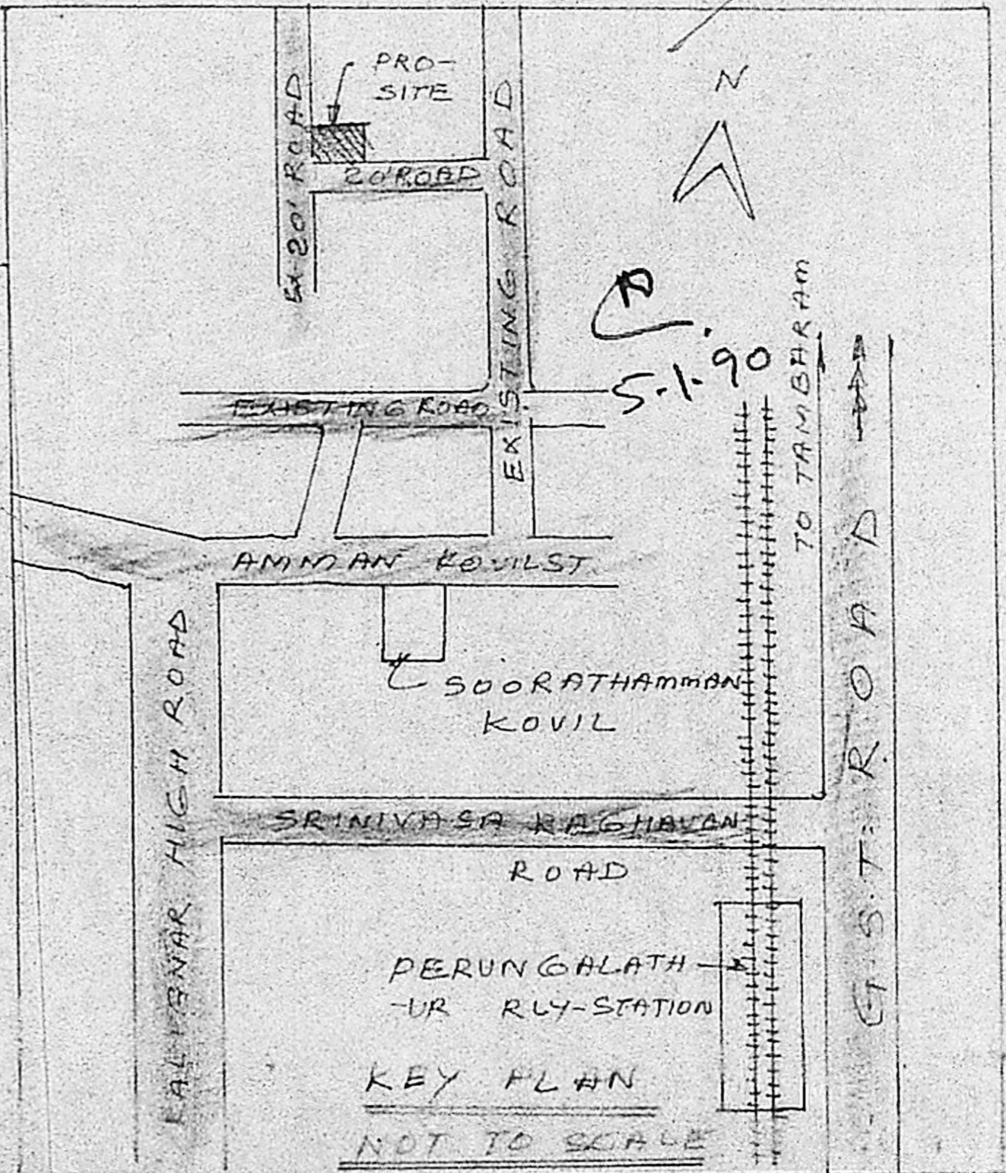

R. Mohan Rao, D.C.E.,
 LICENSED SURVEYOR
 Corporation of Madras
 REG. No: 14
 AMBATTUR TOWNSHIP
 ALANDUR MUNICIPALITY
 LICED CONSULTING ENGINEER & CONTRACTOR
 Office: 15, Madley Road
 T. NAGAR, MADRAS-600 017
 Phone: 440782